

PROPOSED FRONT ELEVATION.

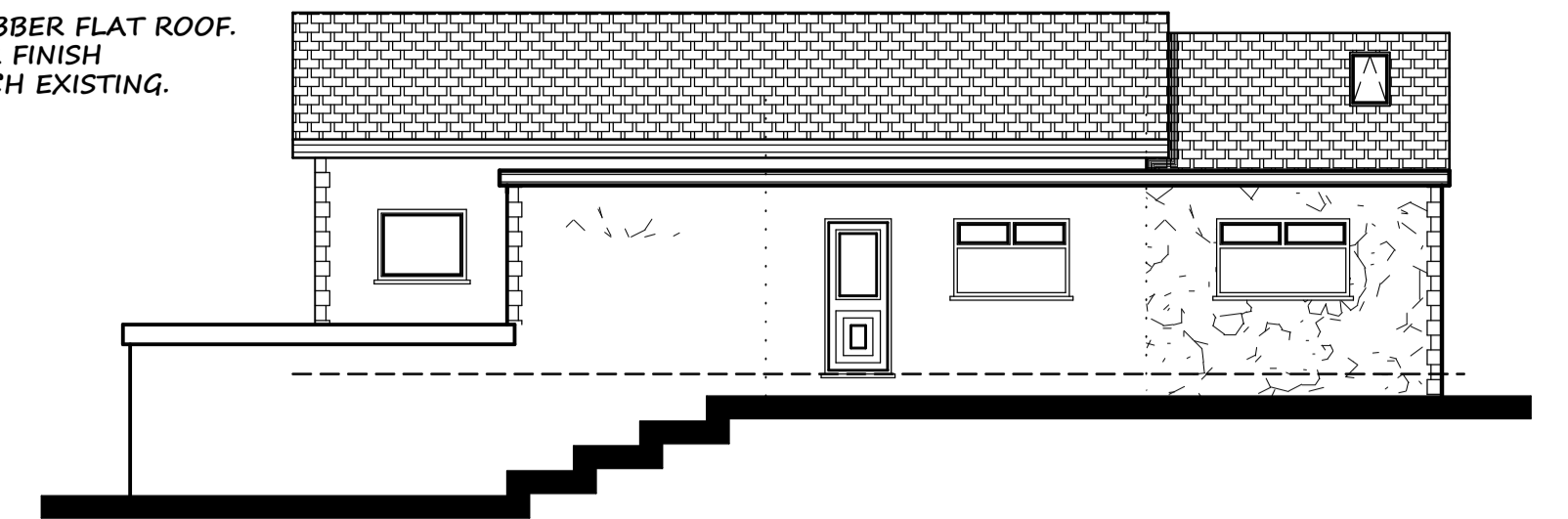

PROPOSED REAR ELEVATION.



PROPOSED SIDE ELEVATION.



existing front elevation.

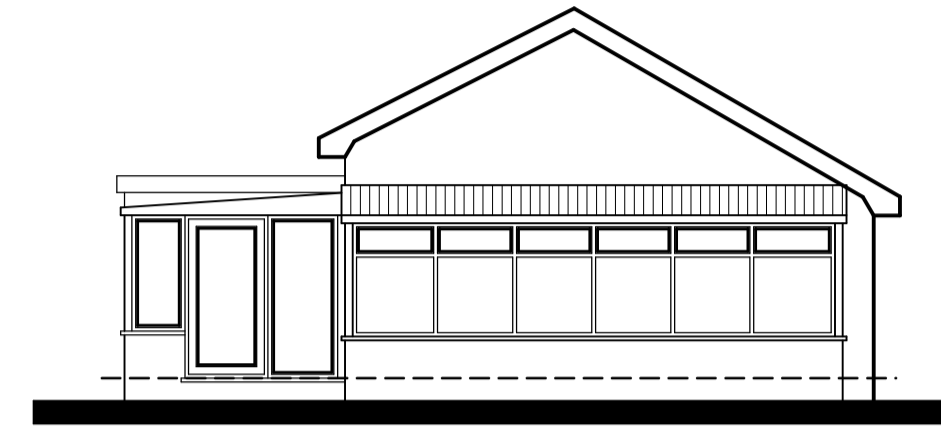

existing rear elevation.

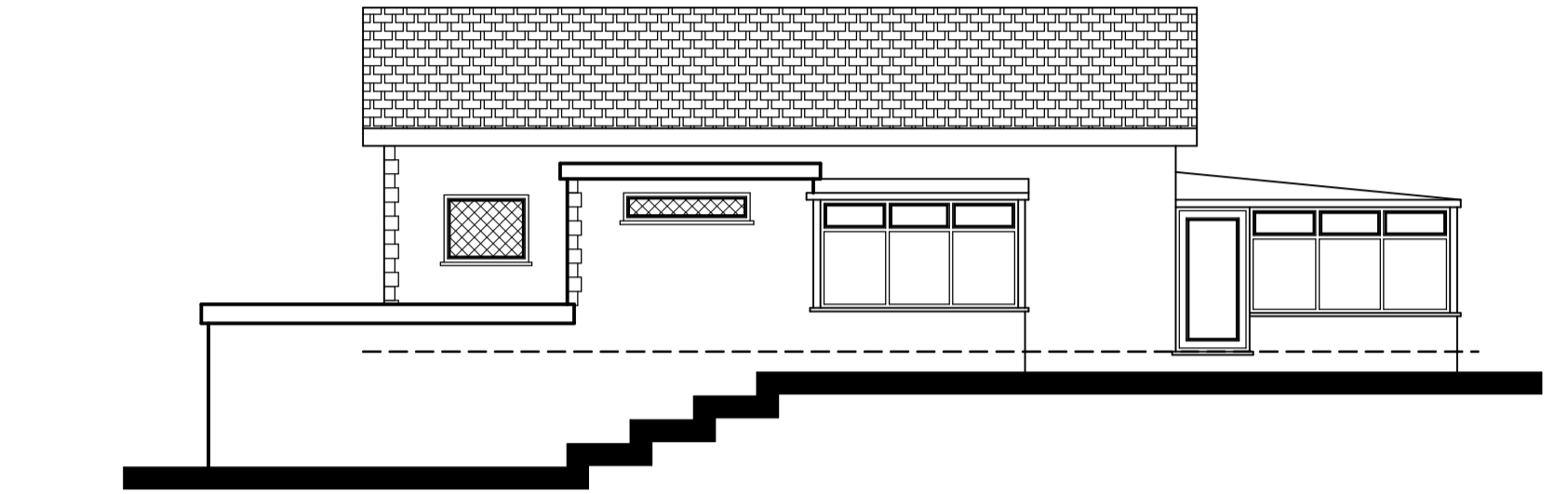

existing side elevation.

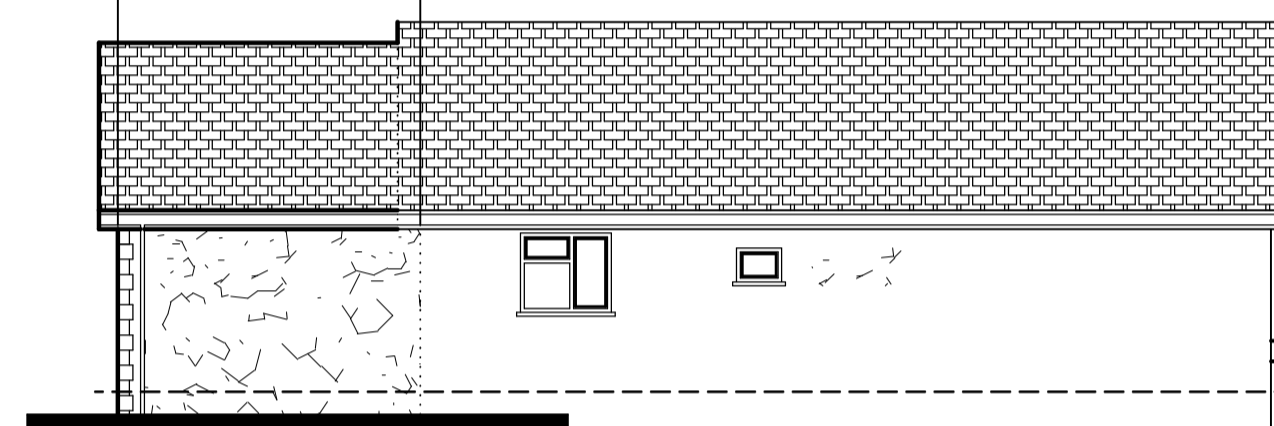

PROPOSED SIDE ELEVATION.

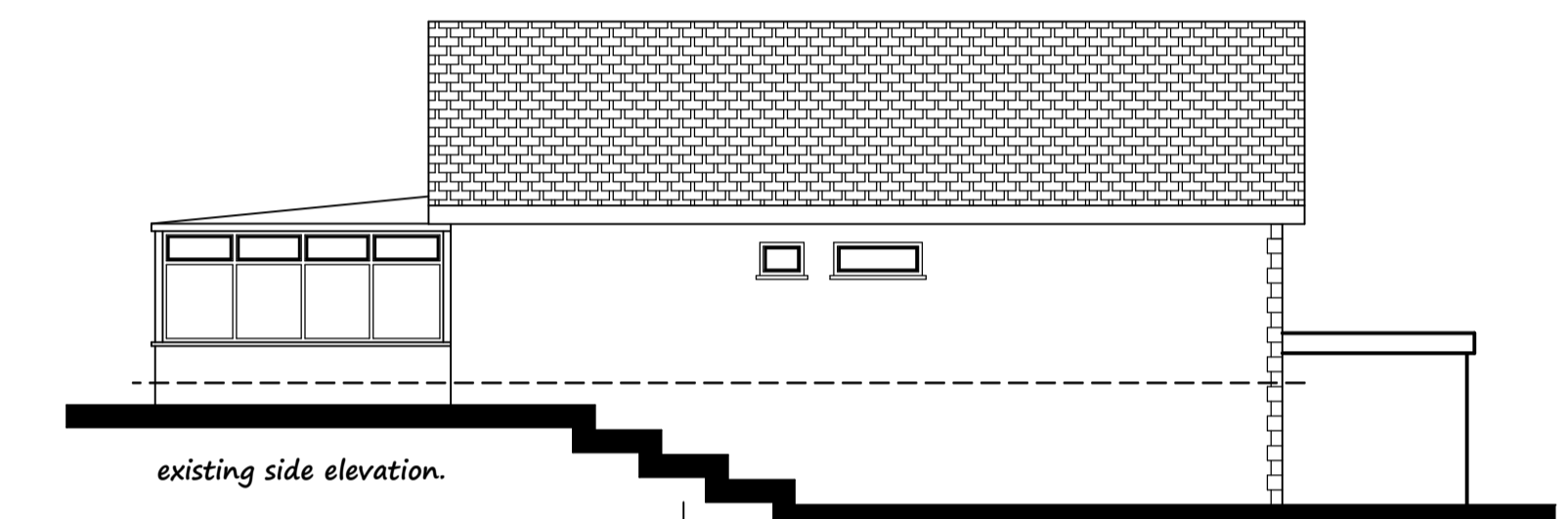

existing side elevation.

PROPOSED GROUND FLOOR LAYOUT.

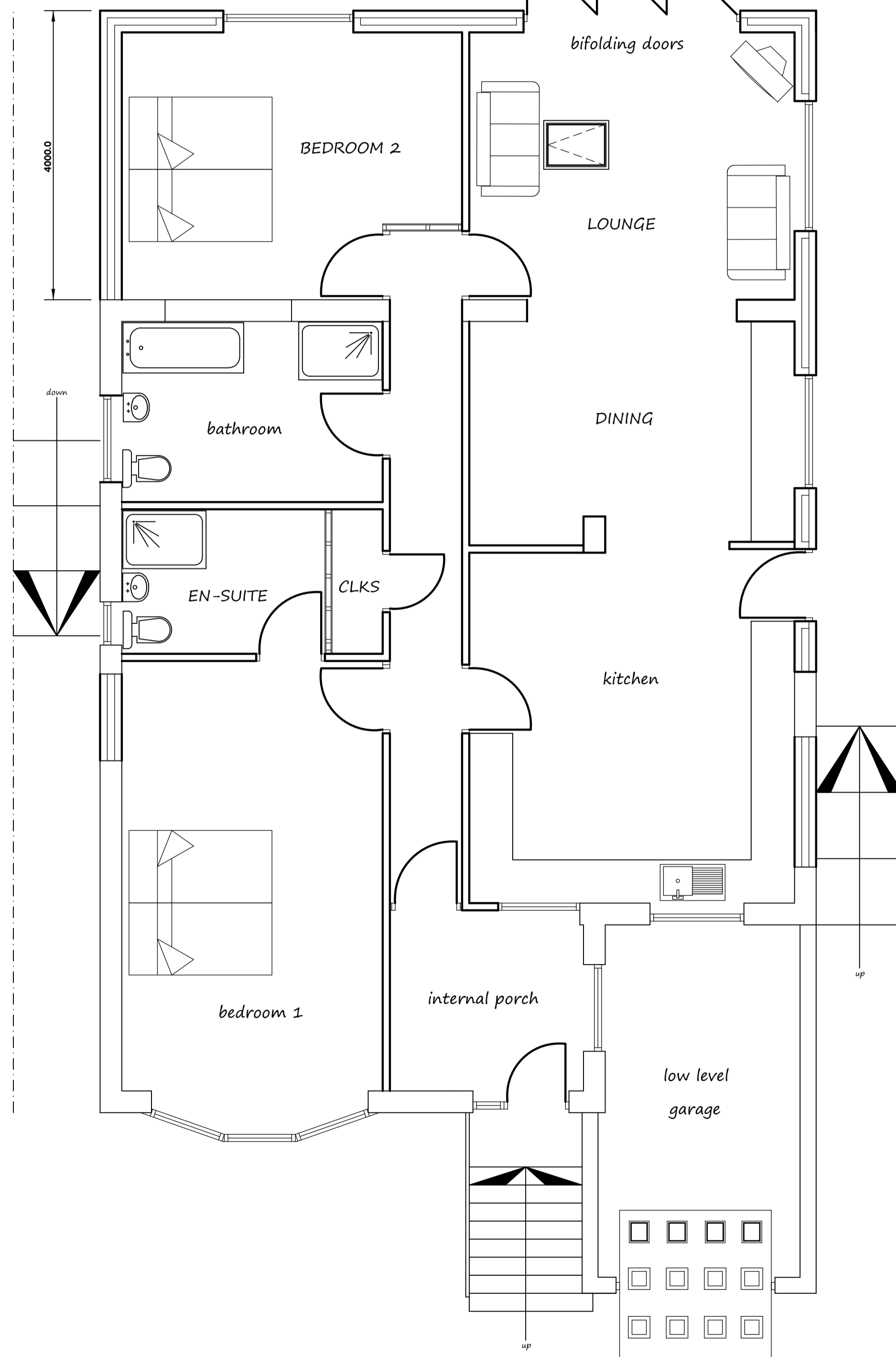

existing ground and site layout. (1:100).

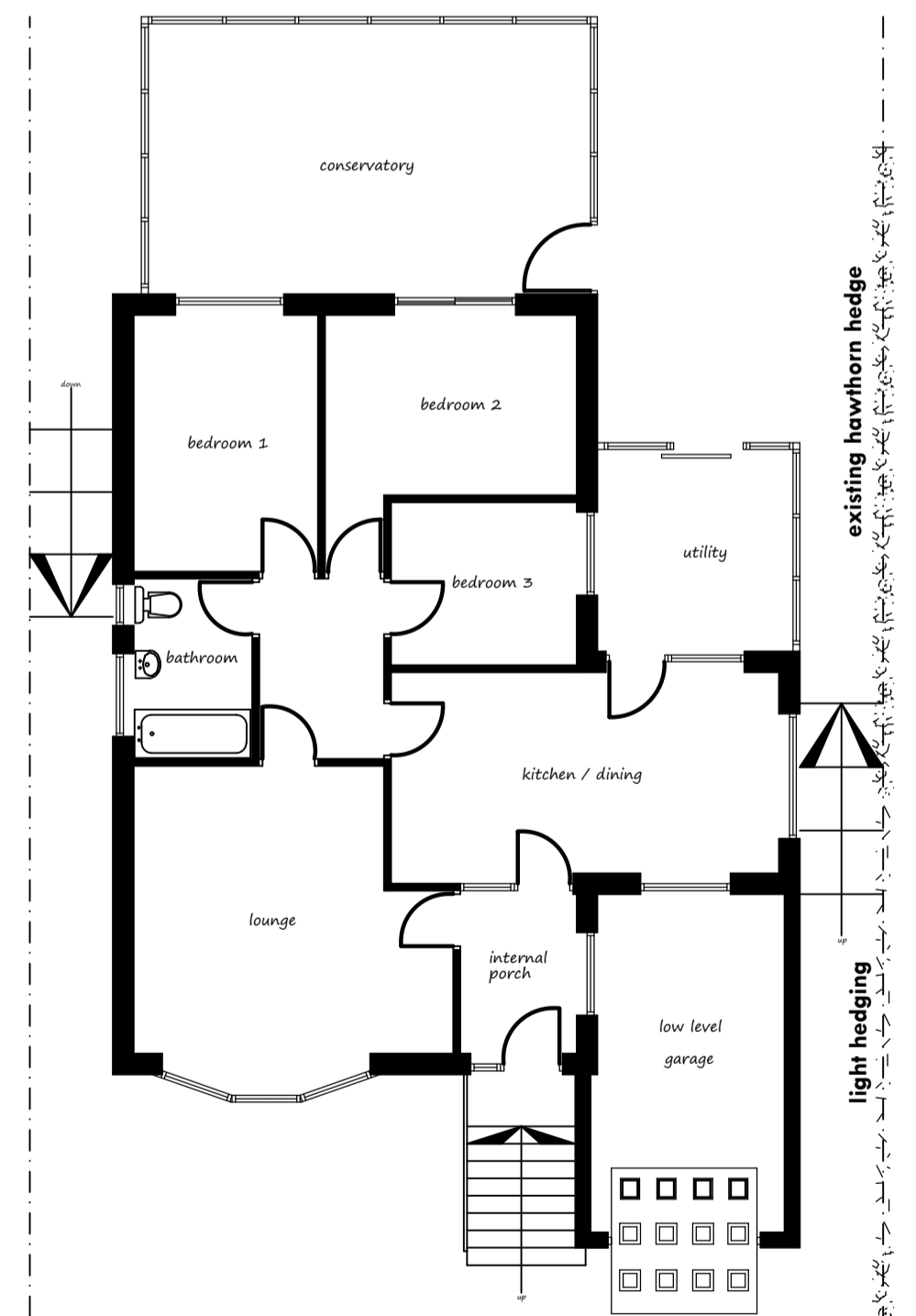

PROPOSED SITE LAYOUT. (1:100).

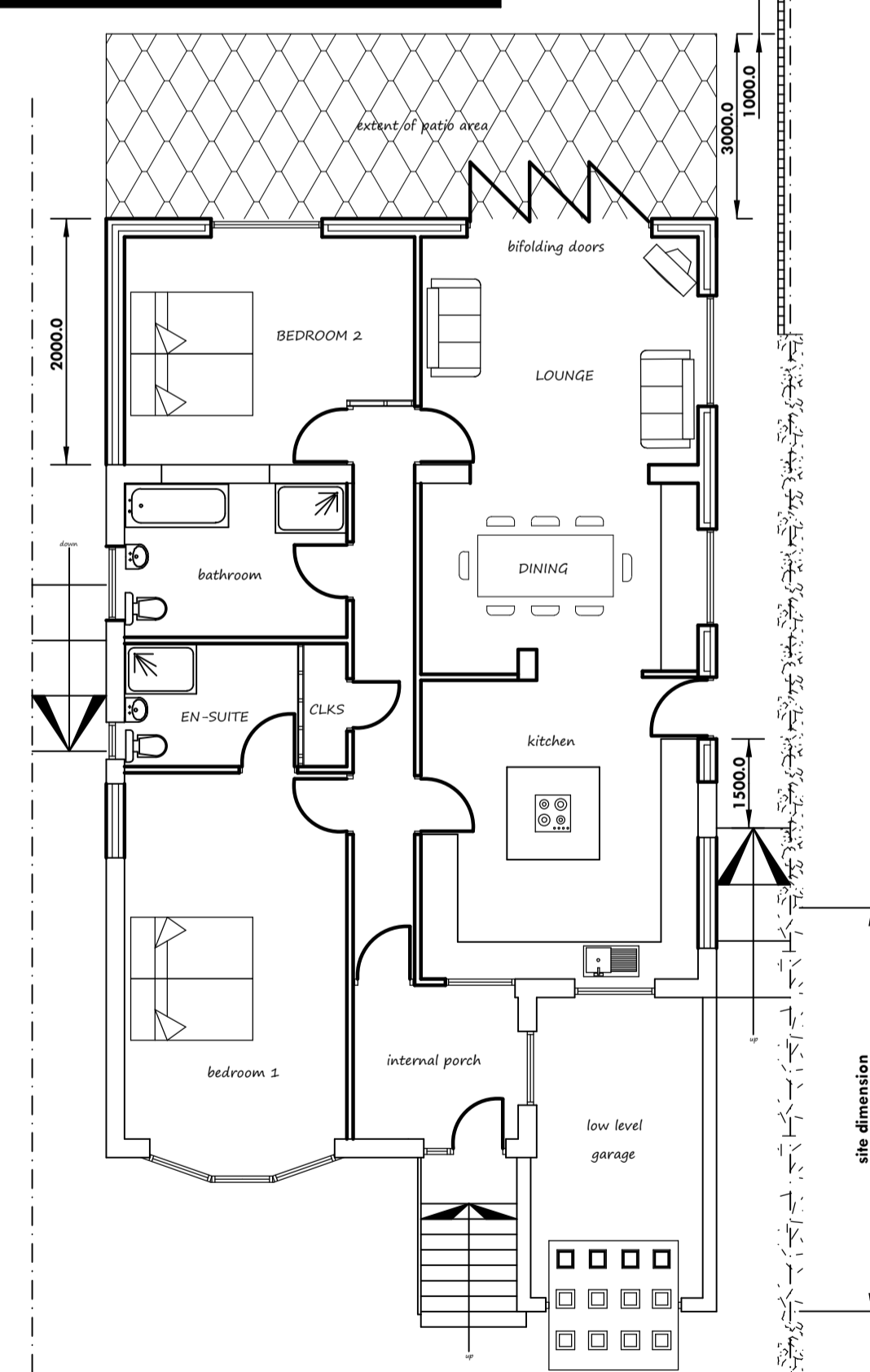

PROPOSED BOUNDARY TREATMENT:

3m LONG PATIO AREA IS PROPOSED.

1m BEYOND NEW PATIO AREA A 1.5m HIGH TIMBER FENCE TO BE ERECTED IN ORDER TO PROVIDE PRIVACY TO GIB LANE RESIDENTS.

NOTE: LIGHT HEDGING ALONG THE EXISTING BOUNDARY IS TO BE REMOVED AND REPLACED WITH DENSE HEDGING TO MATCH EXISTING TO PLANNING DEPARTMENTS SATISFACTION.

Client:
MRS KATH ER.

Project:
ERECTION OF SINGLE STOREY EXTENSION TO SIDE & REAR.

Location:
**2 RISEDALE GROVE
BLACKBURN, BB2 5BT.**

Date / Scale:
November 2017 Scale: 1:50, 1:100

Copyright:
Khalid Khan & Associates
Surveyors & Architectural Consultants
MAJID HOUSE: 109 WHALLEY RANGE
BLACKBURN, LANCASHIRE, BB1 6EE
t: 01254 54464 m: 07798 686430
e: khalid@kassoc.co.uk
w: khalidkhanassociates.co.uk

Revisions:
REV A 02.01.2018 PATIO AREA ADDED.
REV B 08.01.2018 EXTENSION REDUCED BY 2M TO CLIENTS INSTRUCTIONS.
REV C 17.01.2018 ROOF DESIGN ALTERED TO PLANNING OFFICERS COMMENTS.
REV D 28.02.2018 BOUNDARY TREATMENT DETAILS ADDED TO OFFICERS REQUEST.
REV E 18.02.2018 LANTERN ROOF ADDED TO CLIENTS REQUEST.
REV F 03.03.2018 EXTENT OF PATIO AND FENCE EXTENDED TO OFFICERS REQUEST.
REV G 07.03.2018 LANTERN ROOF LIGHTS REMOVED TO OFFICERS REQUEST.

Drawg No:
133/11/17/2/@A1 G